

# DESIGN OPTIONS

---

*Knitwear, beanie & scarf*

# CONTENTS



03. *Knit type*

---

04. *Models*

---

06. *Closure*

---

09. *Armhole style*

---

10. *Sleeve style*

---

11. *Chest pocket*

---

12. *Side pocket*

---

13. *Vents*

---

14. *Contrast*

---

20. *Models: Beanie & Scarf*

---

19. *Monogram position & Monogram font*

---

20. *Thread colour card*

*Single yarn-solid*

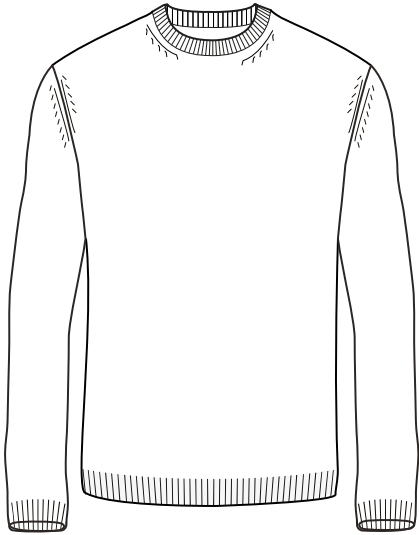

Choose single yarn-solid for a lighter, more refined quality.

*Double yarn-solid*

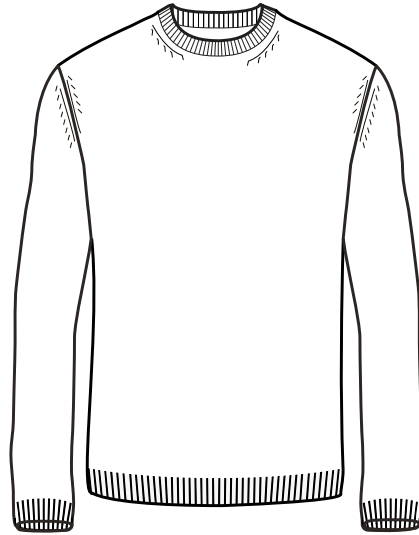

Choose double yarn-solid for a winter-ready look and feel.

*Half English rib*

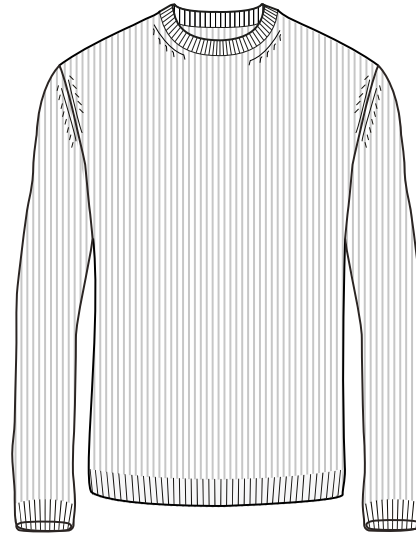

Choose Half English rib for a dash of texture.

# MODELS

Pre-selection of design options



Crew neck

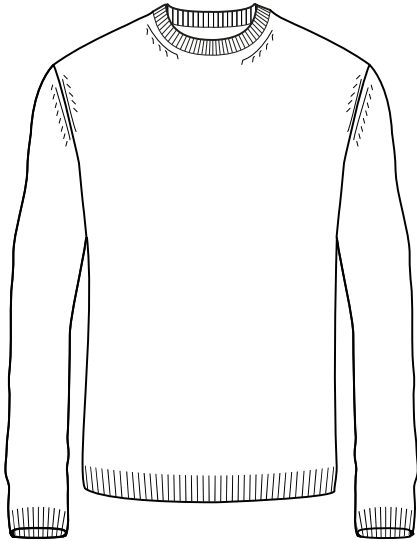

- Knit type** | Single yarn-solid
- Closure** | Crew neck slim
- Armhole style** | Classic
- Sleeve style** | Long sleeves
- Vents** | None

V-neck

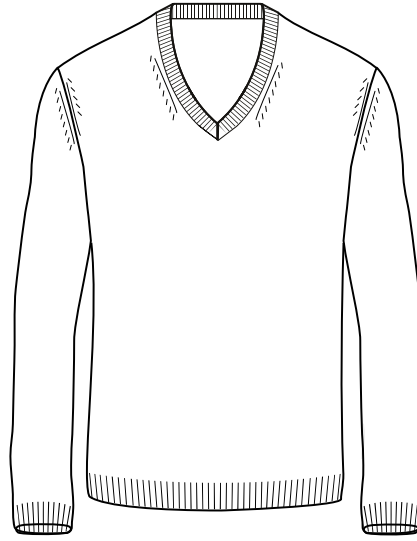

- Knit type** | Single yarn-solid
- Closure** | V-neck slim
- Armhole style** | Classic
- Sleeve style** | Long sleeves
- Vents** | None

Turtle neck

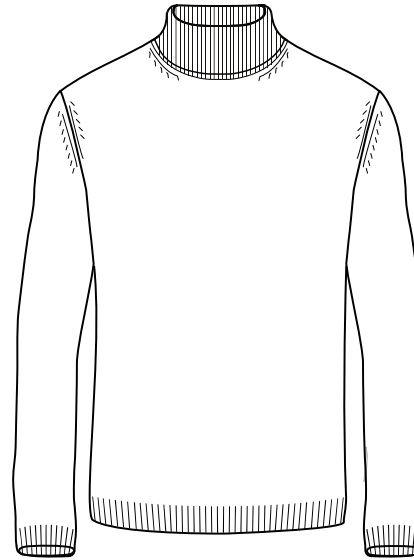

- Knit type** | Single yarn-solid
- Closure** | Turtle slim
- Armhole style** | Classic
- Sleeve style** | Long sleeves
- Vents** | None

Polo



- Knit type** | Single yarn-solid
- Closure** | Polo
- Armhole style** | Classic
- Sleeve style** | Long sleeves
- Vents** | None

# MODELS

Pre-selection of design options



*Polo with zip*



*Half zip*

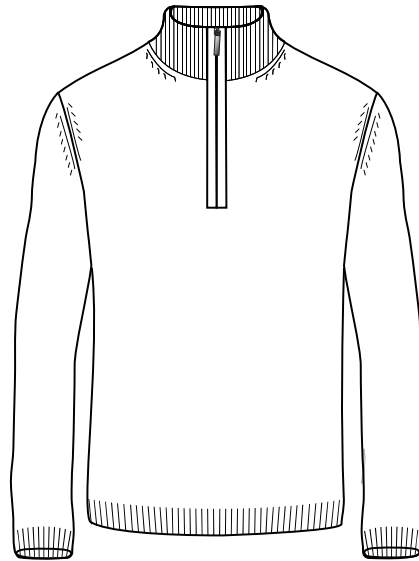

*Full zip*

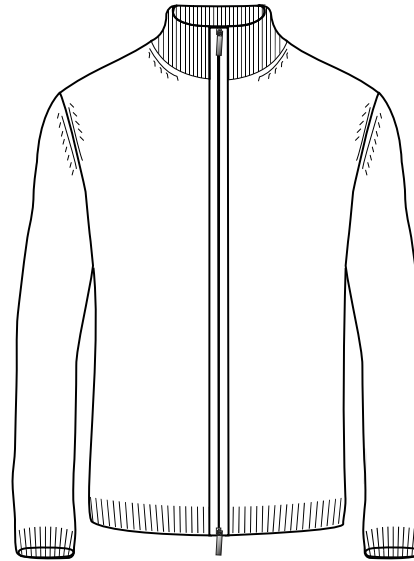

*Full button*

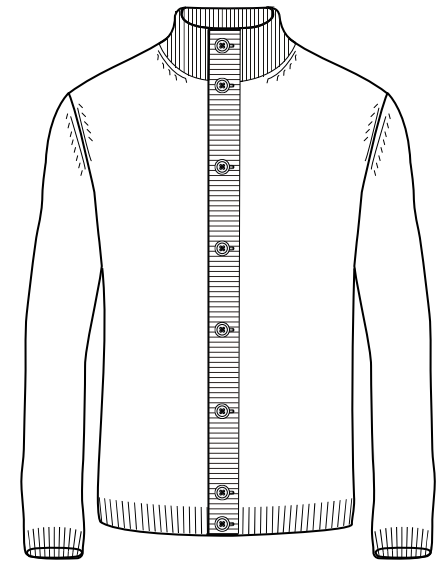

<b>Knit type</b>	Single yarn-solid
<b>Closure</b>	Polo with zip
<b>Armhole style</b>	Classic
<b>Sleeve style</b>	Long sleeves
<b>Vents</b>	None

<b>Knit type</b>	Single yarn-solid
<b>Closure</b>	Half zip
<b>Armhole style</b>	Classic
<b>Sleeve style</b>	Long sleeves
<b>Vents</b>	None

<b>Knit type</b>	Single yarn-solid
<b>Closure</b>	Full zip
<b>Armhole style</b>	Classic
<b>Sleeve style</b>	Long sleeves
<b>Vents</b>	None

<b>Knit type</b>	Single yarn-solid
<b>Closure</b>	Full button
<b>Armhole style</b>	Classic
<b>Sleeve style</b>	Long sleeves
<b>Vents</b>	None

# CLOSURE

*Crew neck slim*



*Crew neck wide*



*V-neck slim*



*V-neck wide*

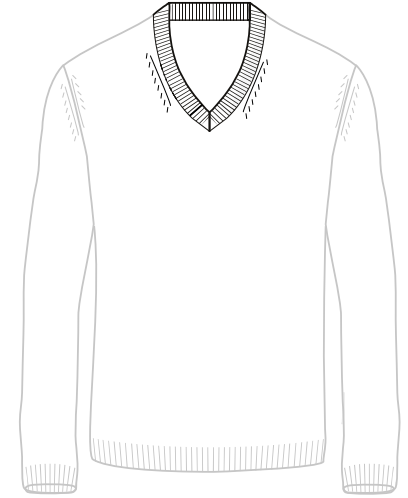

*Turtle neck*

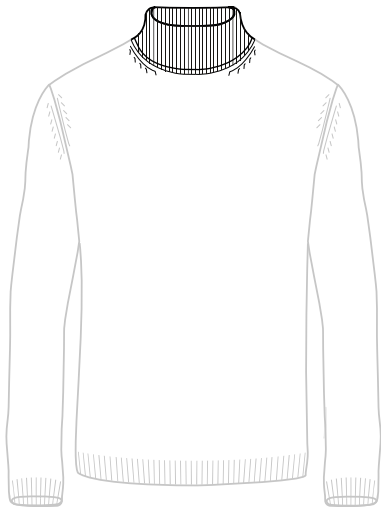

*Mock neck*



*Polo*



*Polo without buttons*



# CLOSURE

*Polo with zip*



*Half zip*

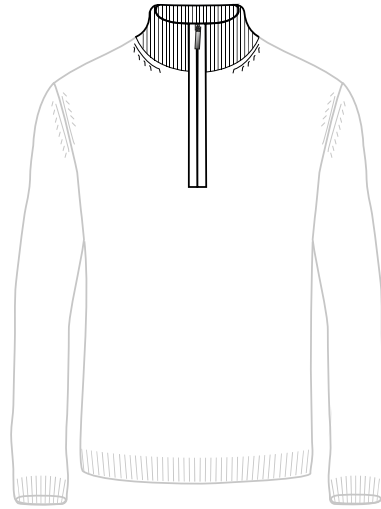

*Full zip*

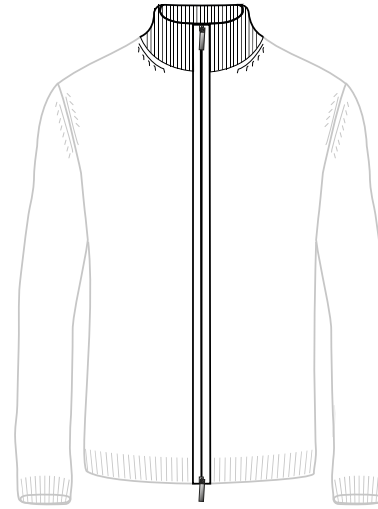

*Mock half zip*

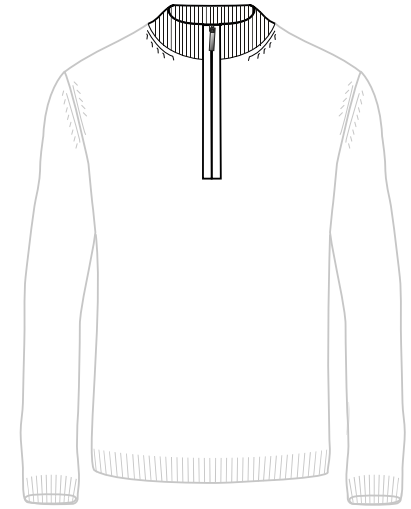

*Mock full zip*

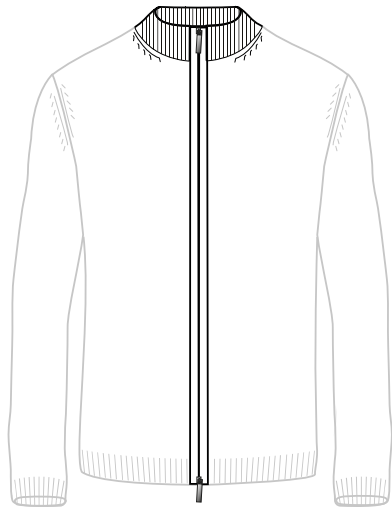

*Half button*

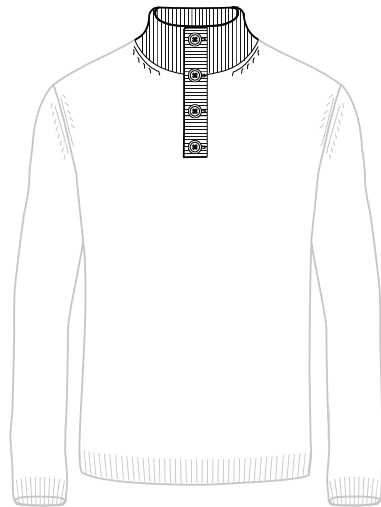

*Full button*

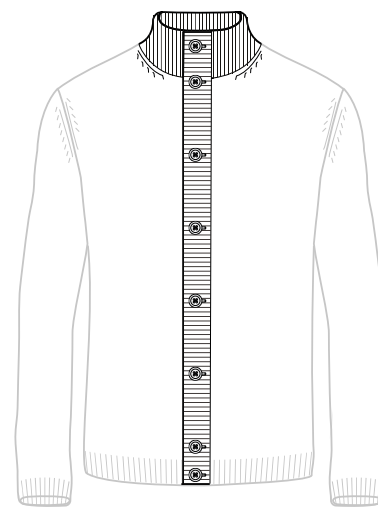

# CLOSURE

*Cardigan 5 button*

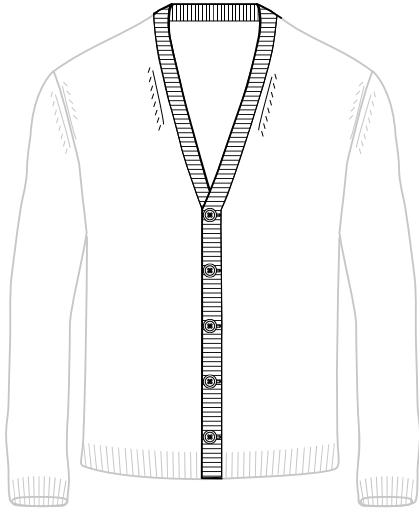

*Cardigan 6 button*

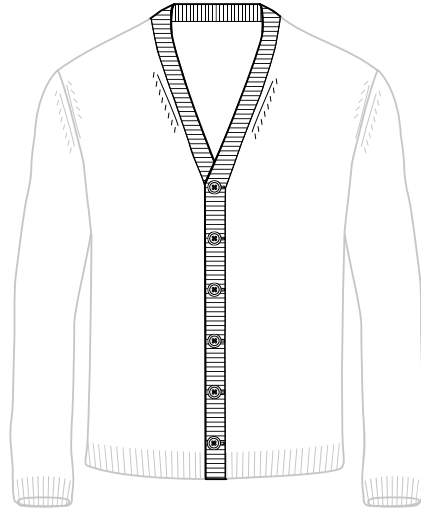

*Hoodie full zip*

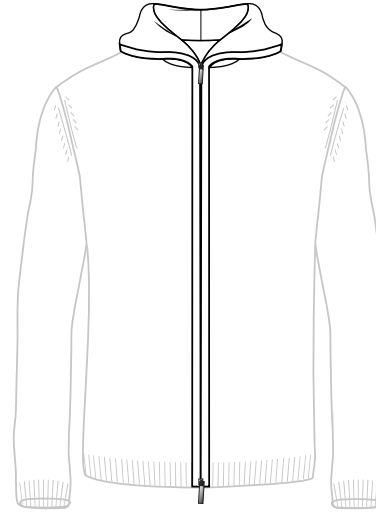

*Hoodie with drawstring*

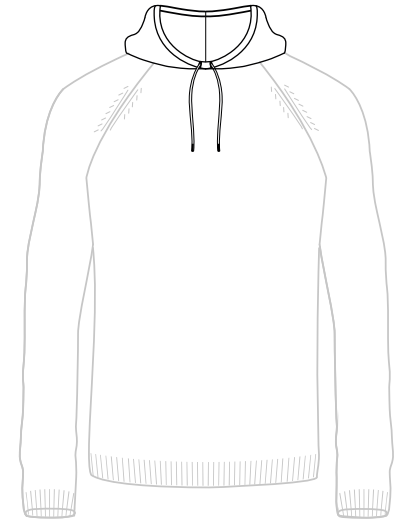



# ARMHOLE STYLE

*Classic*



*Raglan*



*None (sleeveless)*

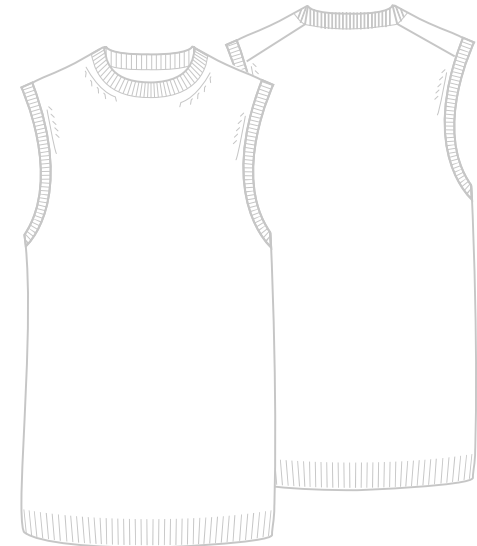

# SLEEVE STYLE

*Long sleeves*

---

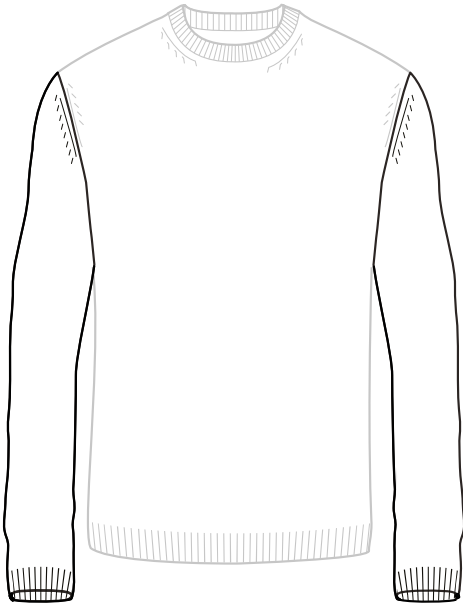

*Short sleeves*

---

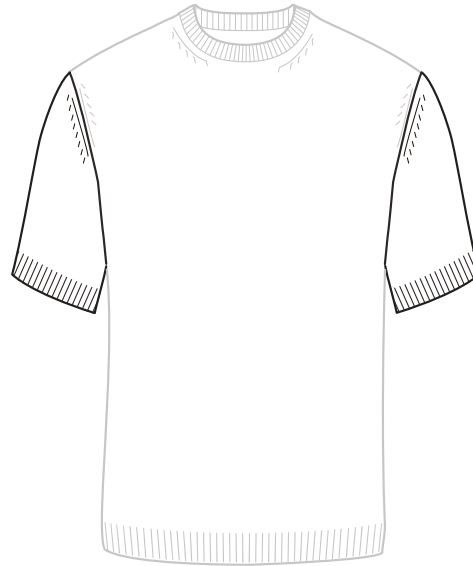

*Sleeveless*

---

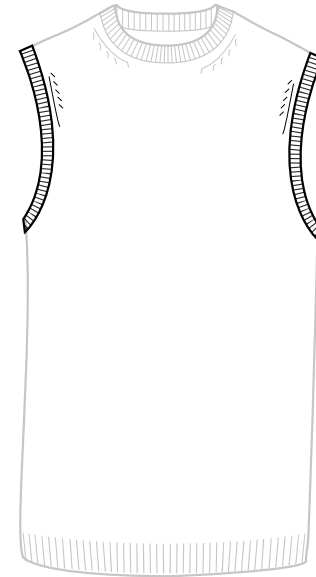

# CHEST POCKET

*None*

---



*Patch*

---

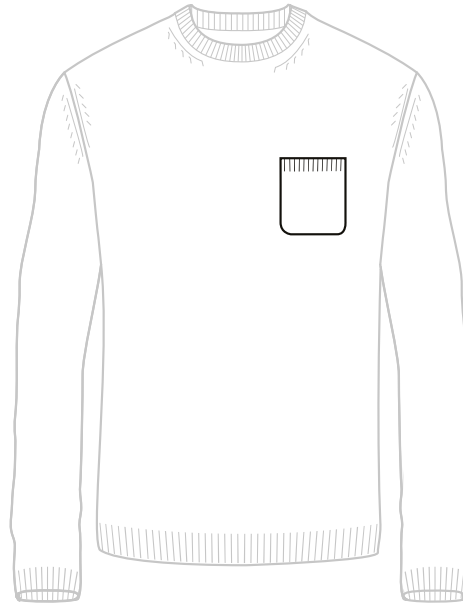

# SIDE POCKET

*None*



*Patch*

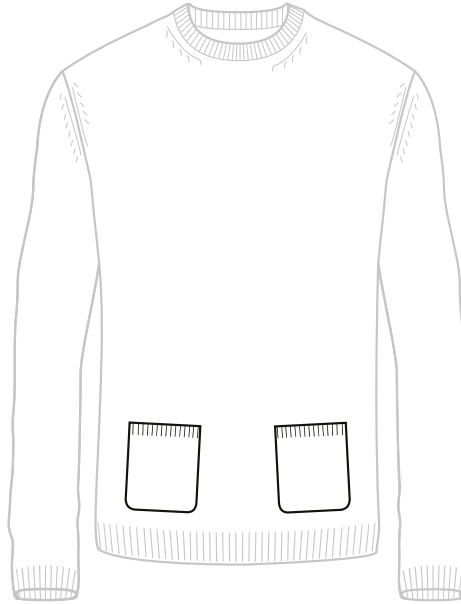

*Patch slanted*



# VENTS

*None*

---

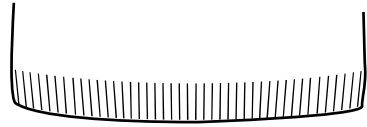

*2 side vents*

---

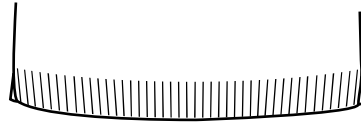

# CONTRAST OPTIONS: LINE EDGES

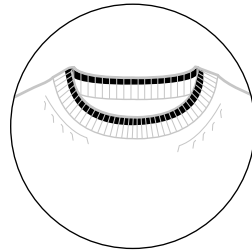

Crew neck

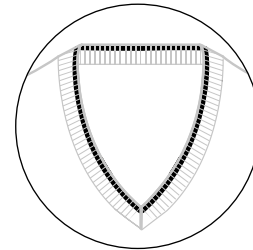

V-neck

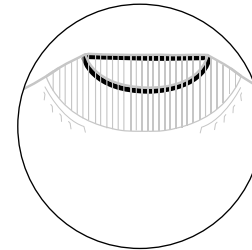

Mock neck

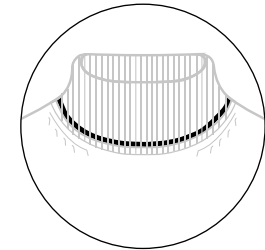

Turtle neck

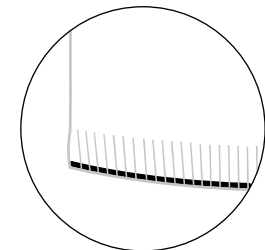
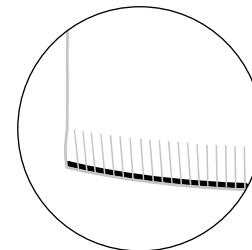
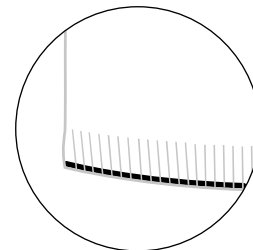
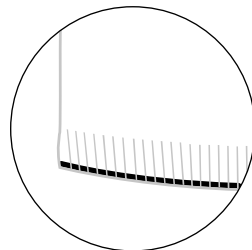
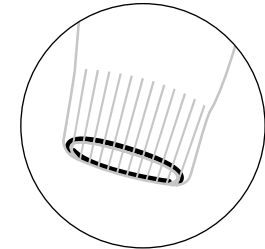
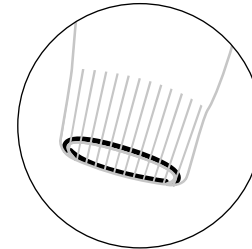
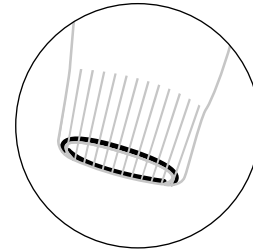
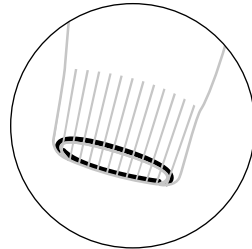

# CONTRAST OPTIONS: LINE EDGES

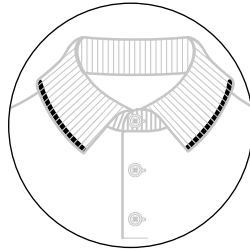

Polo

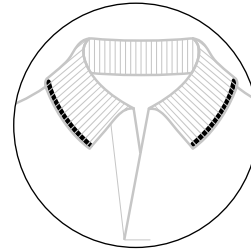

Polo without  
buttons

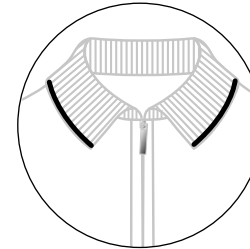

Polo with zip

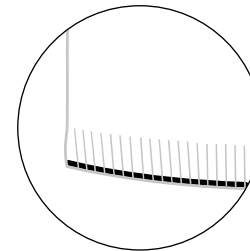
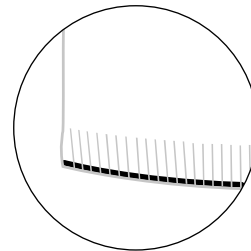
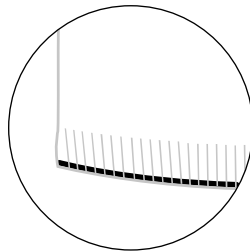
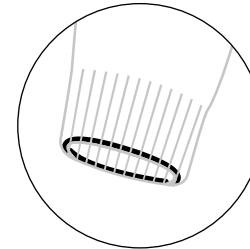
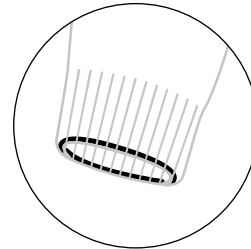
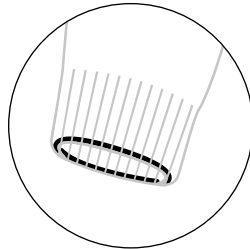

# CONTRAST OPTIONS: LINE EDGES

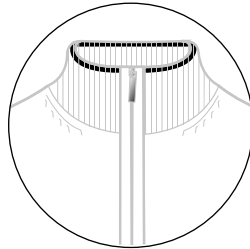

Half zipper  
Full zipper

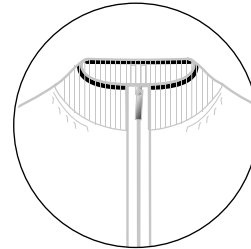

Mock half zip  
Mock full zip

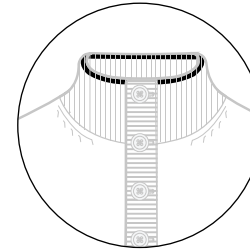

Half button  
Full button

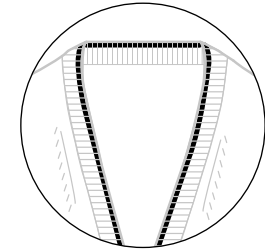

Cardigan 5 button  
Cardigan 6 button

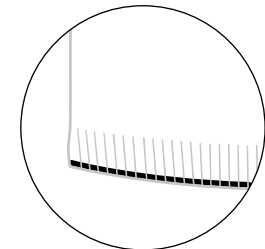
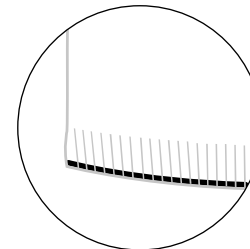
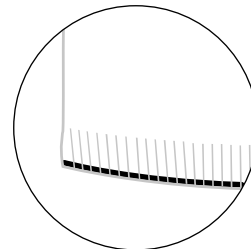
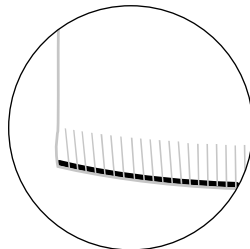
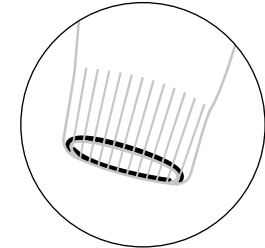
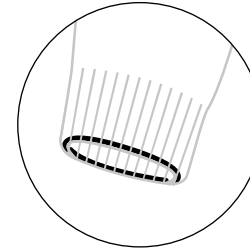
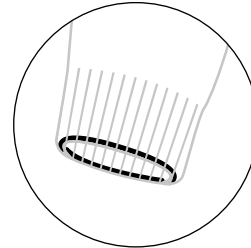
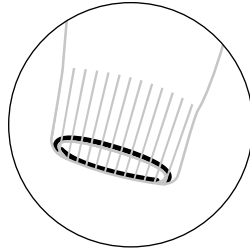



# CONTRAST OPTIONS: LINE EDGES

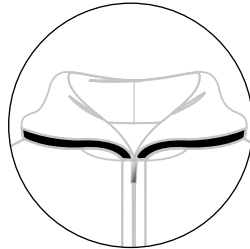

Hoodie full zip

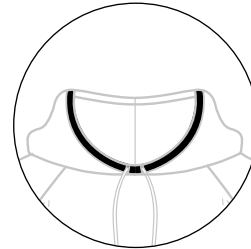

Hoodie with drawstring

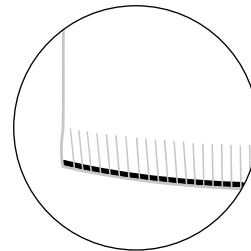
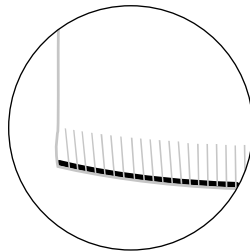
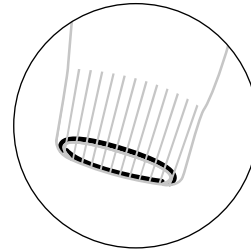
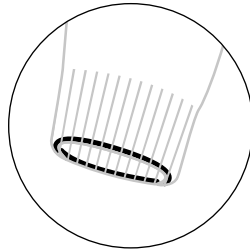

# CONTRAST OPTIONS: INSIDE NECK

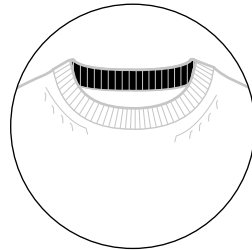

Crew neck

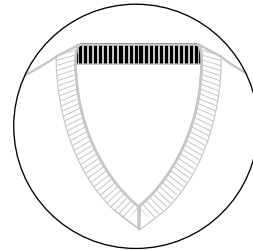

V-neck

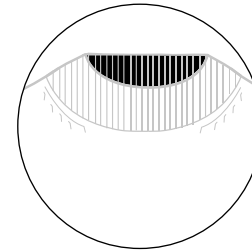

Mock neck

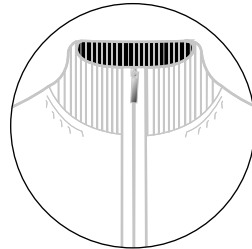

Half zip  
Full zip

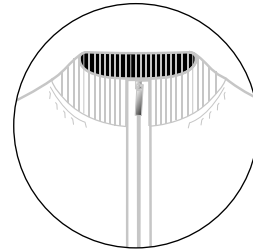

Mock half zip  
Mock full zip

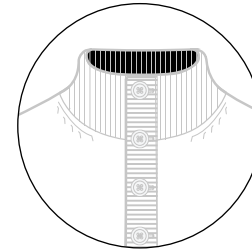

Half button  
Full button

# BEANIE & SCARF

*Beanie*

---

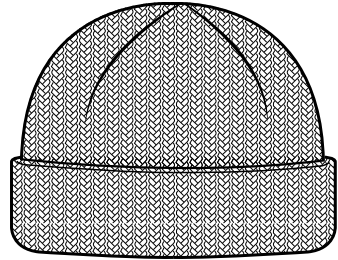

*Scarf*

---

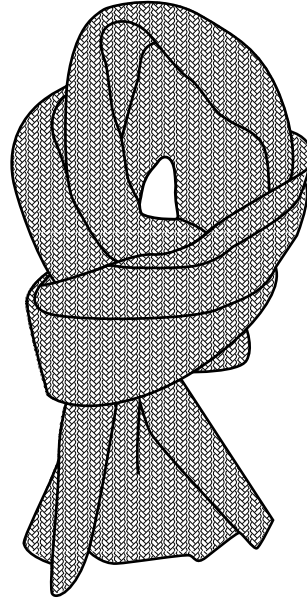

# MONOGRAM POSITION(S)

Front

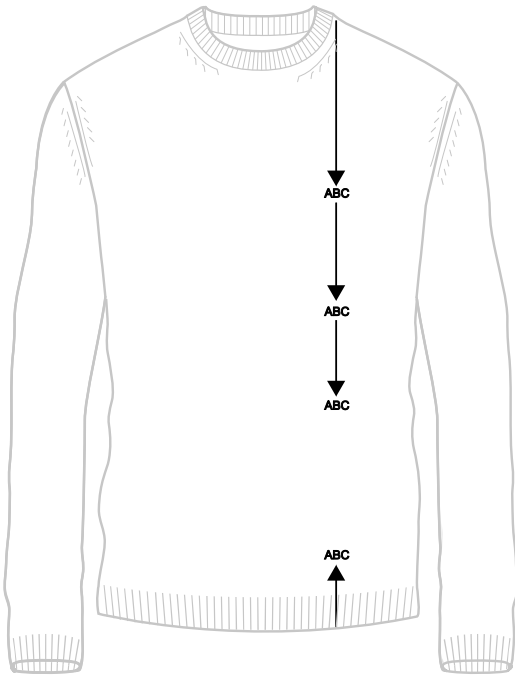

Chest pocket

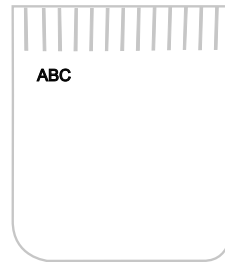

Left bottom sleeve

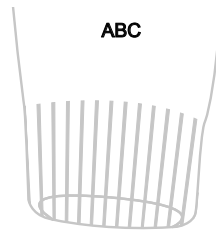

**Options:** 45 cm from top, 35 cm from top, 23 cm from top,  
8 cm above hem.

# MONOGRAM FONT



Block

ABCDEFGHIJKLMNOPQRSTUVWXYZ  
abcdefghijklmnopqrstuvwxyz  
1234567890 & : . ; , - ' # ! @ ?

Ornamental

*A B C D E F G H I J K L M N O P Q R S T U V W X Y Z*  
*abcdefghijklmnopqrstuvwxyz*  
*1234567890 & : . ; , - ' # ! @ ?*

Calligraphy

*ABCDEFGHIJKLMNOPQRSTUVWXYZ*  
*abcdefghijklmnopqrstuvwxyz*  
*1234567890 & : . ; , - ' # ! @ ?*

# THREAD COLOUR CARD

*For monogram and contrast options*



| white



| off-white



| silver

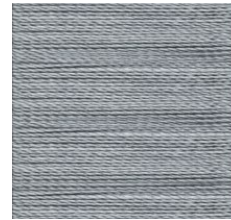

| light grey

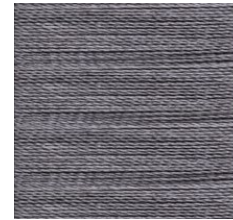

| mid-grey



| anthracite



| black



| sand



| light-brown



| mid-brown



| chocolate brown



| dark brown

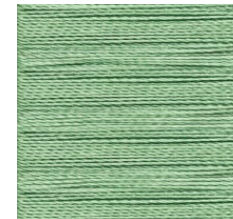

| light green



| forest green



| dark green



| light blue

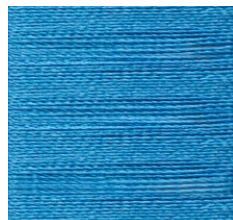

| sky blue



| royal blue



| navy blue



| slate blue



| midnight blue



| purple

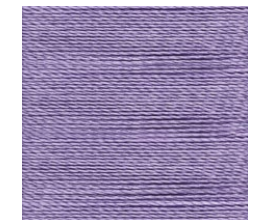

| violet



| pink



| red



| dark red



| wine red



| orange

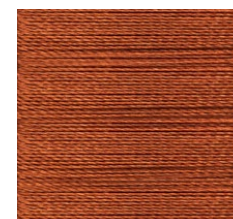

| oxide red



| gold